

4

GRADE

RSL CLASSICAL

MUSIC THEORY

ANSWERS

RSL Classical

Theory Grade 4

Answers

ISBN 978-1-78936-549-8

Acknowledgements

© 2019 Australian Music Examinations Board, Melbourne, Australia, and RSL Awards Ltd.

All Rights Reserved

Catalogue Number: RSK200264

ISBN: 978-1-78936-549-8

Errata details can be found at www.rslawards.com/errata

AMEB

Author: Andrew Raiskums

Reviewers: Rita Crews and Brett McKern

Head of Publishing: Steven Hodgson

Typesetter: David Howell

Proof readers: Kay Gilmour, Christine Timoney and Laura Vaughan

RSL Awards

Cover design: Neil Hart

Additional typesetting: Simon Troup

Producer: Nathan Theodoulou

Executive producers: Tim Bennett-Hart and Norton York

DISTRIBUTION

Exclusive Distributors: Hal Leonard

CONTACTING RSL AWARDS

www.rslawards.com

Telephone: +44 (0)345 460 4747

Email: info@rslawards.com

In association with:

Contents

Grade 4

Lesson 1:	New major scales	4
Lesson 2:	New minor scales	6
Lesson 3:	Double sharps & flats, diatonic and chromatic semitones	8
Lesson 4:	Intervals	10
Lesson 5:	Modulation	12
Lesson 6:	Time and rhythm	16
Lesson 7:	Four-part writing	18
Lesson 8:	The four principal cadences	20
Lesson 9:	Longer passages of harmony	23
Lesson 10:	Melody writing	26
Lesson 11:	Transposition	29
Lesson 12:	Dances in the Baroque suite	32
Lesson 13:	Stringed instruments	36
Lesson 14:	Terminology	37
Appendix:	Grade 4 practice exam	39

Lesson 1 – answers

(1) Write the scale of G^b major.

- Write the key signature.
- Write one octave descending and then one octave ascending.
- Use crotchets.
- Mark the semitones with slurs.
- Complete the scale with a double barline.

(2) Write the scale of E major.

- Do not write the key signature. Use accidentals.
- Write two octaves ascending.
- Use minims.
- Mark the tones in the first octave with slurs.
- Draw a circle around the dominant in both octaves.
- Complete the scale with a double barline.

(3) Write the scale of D^b major.

- Write the key signature.
- Write one octave ascending and then one octave descending.
- Use semibreves.
- Mark the semitones with slurs.
- Complete the scale with a double barline.

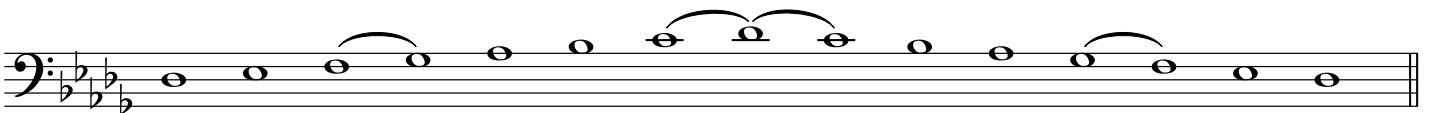

(4) Write the scale of F# major.

- Do not write the key signature. Use accidentals.
- Write one octave descending.
- Use minims.
- Mark the tones with slurs.
- Complete the scale with a double barline.

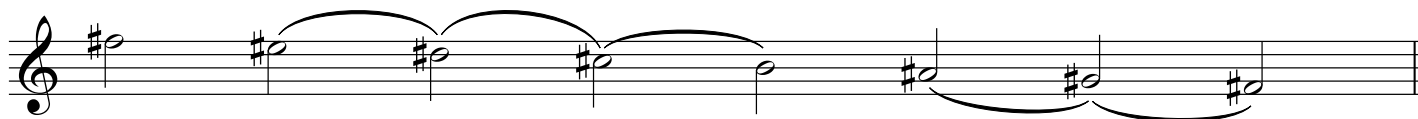

(5) Write the scale of A^b major in the bass clef.

- Write the key signature.
- Write one octave ascending.
- Use crotchets.
- Mark the semitones with slurs.
- Complete the scale with a double barline.

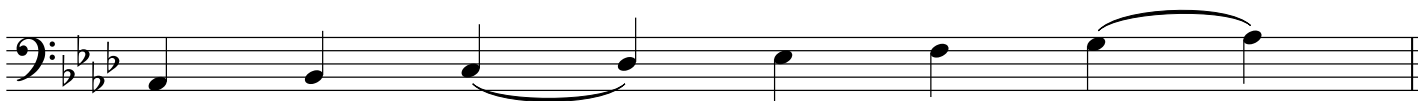

(6) Write the scale of B major.

- Do not write the key signature. Use accidentals.
- Write two octaves descending.
- Use semibreves.
- Mark the tones in the second octave with slurs.
- Draw a circle around the subdominant in both octaves.
- Complete the scale with a double barline.

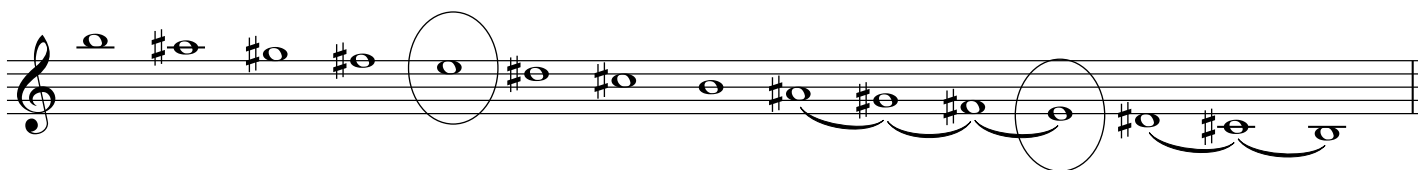

Lesson 2 – answers

(1) Write the scale of F harmonic minor.

- Write the key signature.
- Write two octaves ascending.
- Use minims.
- Mark the semitones with slurs.
- Complete the scale with a double barline.

(2) Write the scale of C# harmonic minor in the bass clef.

- Do not write the key signature. Use accidentals.
- Write one octave descending and then one octave ascending.
- Use crotchets.
- Mark any interval wider than a tone with a slur.
- Complete the scale with a double barline.

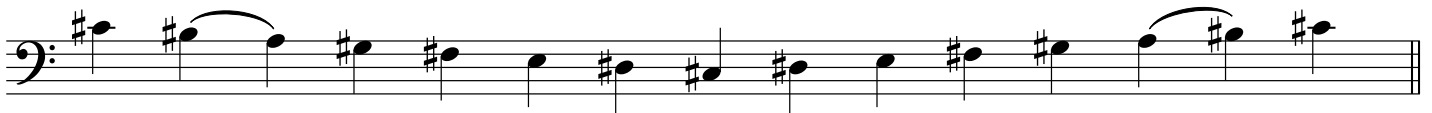

(4) Write the scale of C harmonic minor.

- Do not write the key signature. Use accidentals.
- Write one octave ascending and then one octave descending.
- Use minims.
- Mark the semitones in the second octave with slurs.
- Complete the scale with a double barline.

(5) Write the scale of F# harmonic minor.

- Write the key signature.
- Write one octave ascending.
- Use crotchets.
- Mark any interval wider than a tone with a slur.
- Complete the scale with a double barline.

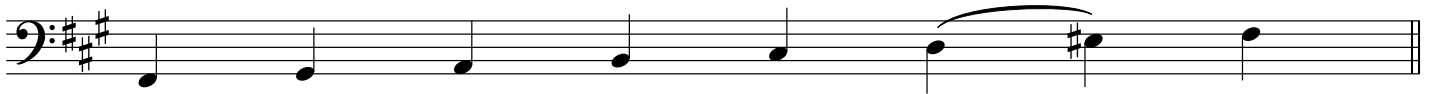

(6) Write the scale of Bb harmonic minor.

- Do not write the key signature. Use accidentals.
- Write two octaves descending.
- Use semibreves.
- Mark the tones in the first octave with slurs.
- Draw a circle around the submediant in both octaves.
- Complete the scale with a double barline.

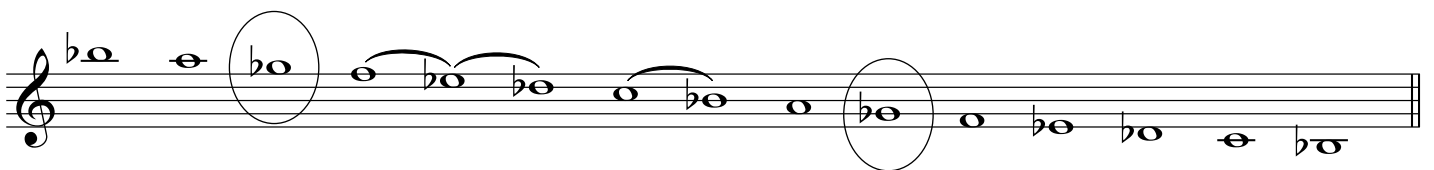

Lesson 3 – answers

- (1) Raise the following note by two semitones. Do not change the letter name of the note.

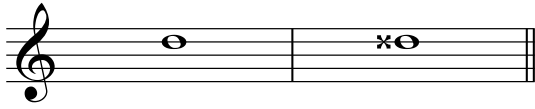

- (2) Lower the following note by two semitones. Do not change the letter name of the note.

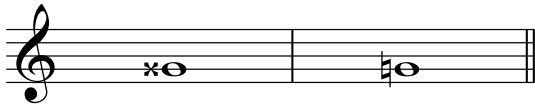

- (3) Lower the following note by two semitones. Do not change the letter name of the note.

- (4) Raise the following note by two semitones. Do not change the letter name of the note.

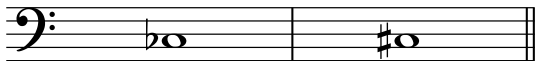

- (5) Label each of the following pairs of semitones as either diatonic or chromatic.

(i)

diatonic

(ii)

chromatic

(iii)

diatonic

(iv)

chromatic

(v)

chromatic

(vi)

diatonic

(6) Study the following melody.

(i) How many diatonic semitones are in this melody? 11 diatonic semitones

(ii) How many chromatic semitones are in this melody? 2 chromatic semitones

(7) (i) In the scale of C[#] minor, which note is the mediant? E

(ii) In the scale of D^b major, which note is the dominant? A^b

(iii) In the scale of B minor, which note is the submediant? G

(iv) In the scale of F[#] major, which note is the subdominant? B

(8) On the staves below, write the requested note. Use the appropriate key signatures.

(i)

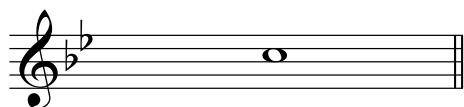

B^b major
supertonic

(ii)

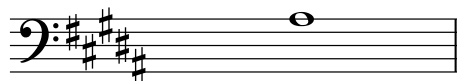

B major
leading note

(iii)

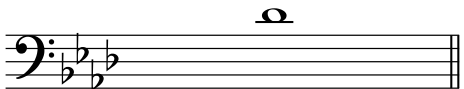

F minor
submediant

(iv)

A^b major
dominant

Lesson 4 – answers

(1) Write the inversion of each of the following intervals. Then name the inversion by number and quality. Use the given note values.

(i)

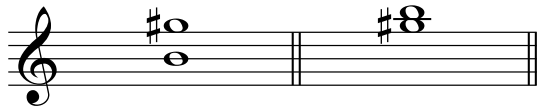

Inversion: minor 3rd

(ii)

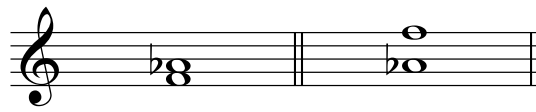

Inversion: major 6th

(iii)

Inversion: minor 7th

(iv)

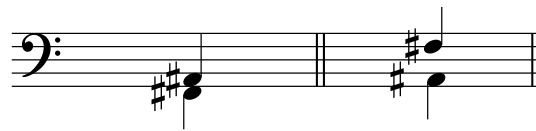

Inversion: minor 6th

(v)

Inversion: minor 2nd

(vi)

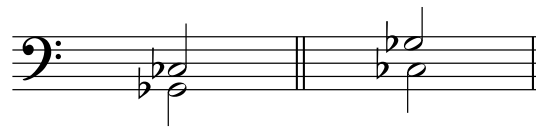

Inversion: perfect 5th

(2) Name the following intervals by number and quality.

(i)

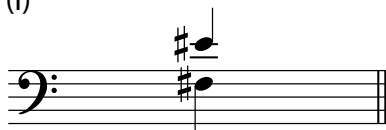

 major 7th

(ii)

 perfect 4th

(iii)

 minor 7th

(iv)

 minor 6th

(v)

 minor 2nd

(vi)

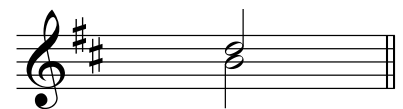

 minor 3rd

(3) Write each of the following intervals above or below the given notes as directed.
Use the given note values.

(i)

minor 7th below

(ii)

minor 6th above

(iii)

perfect 5th below

(iv)

major 3rd above

(v)

minor 2nd below

(vi)

minor 6th below

Lesson 5 – answers

(1) For each of these melodies, state:

- the opening key
- the key of the modulation
- the relationship of the new key to the opening key.

(i)

- Opening key A major
- Key of the modulation F# minor
- Relationship of the new key to the opening key relative minor

(ii)

5

- Opening key F minor
- Key of the modulation C minor
- Relationship of the new key to the opening key dominant

(iii)

5

- Opening key C# minor
- Key of the modulation E major
- Relationship of the new key to the opening key relative major

(iv)

- Opening key G^b major
- Key of the modulation D^b major
- Relationship of the new key to the opening key dominant

(2) These melodies modulate from the opening key twice. For each melody, state:

- the opening key
- the key of the first modulation and its relationship to the opening key
- the key of the second modulation and its relationship to the opening key.

(i)

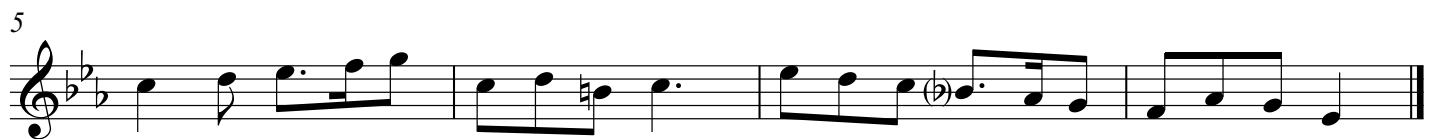

- Opening key E^b major
- Key of the first modulation B^b major
- Relationship of this key to the opening key dominant
- Key of the second modulation C minor
- Relationship of this key to the opening key relative minor

(ii)

- Opening key F minor
- Key of the first modulation C minor
- Relationship of this key to the opening key dominant
- Key of the second modulation A^b major
- Relationship of this key to the opening key relative major

(iii)

- Opening key A major
- Key of the first modulation E major
- Relationship of this key to the opening key dominant
- Key of the second modulation F[#] minor
- Relationship of this key to the opening key relative minor

(iv)

- Opening key B^b minor
- Key of the first modulation D^b major
- Relationship of this key to the opening key relative major
- Key of the second modulation F minor
- Relationship of this key to the opening key dominant

Lesson 6 – answers

(1) Write the time signature for each of these one-bar rhythms.

(i)

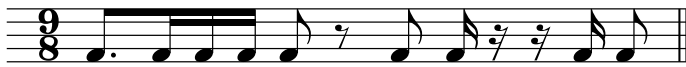

(ii)

(iii)

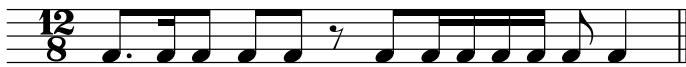

(iv)

or $\frac{6}{4}$

(v)

or $\frac{2}{2}$ or C or $\frac{4}{4}$

(vi)

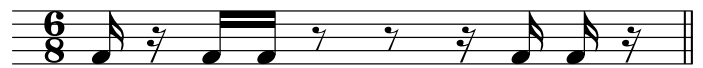

(2) Add rests to complete the following bars.

(i)

(ii)

(iii)

(or $\frac{3}{4}$ $\frac{3}{4}$)

(iv)

(3) At each place marked with an arrow (\downarrow), add a rest or rests in the correct order to complete the bar.

(i)

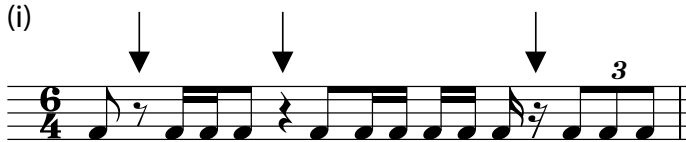

(ii)

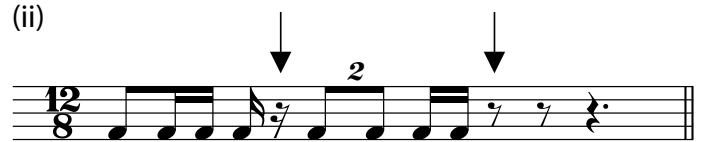

(iii)

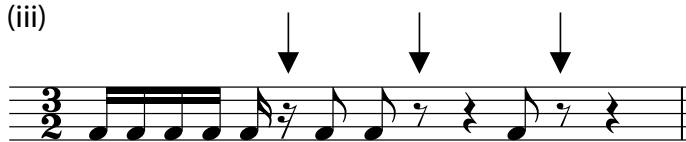

(iv)

(4) Define the term *syncopation*.

Syncopation is a rhythmic shift made by accenting the weak beats in the bar. The effect of syncopation is to destabilise the prevailing rhythm, building tension and energy in the music.

(5) Define the term *hemiola*.

Hemiola refers to a rhythmic device where there is a change between hearing six equal notes as two groups of three or three groups of two.

(6) (i) Add a time signature and the missing barlines to this three-bar rhythm.

(ii) Add a time signature and the missing barlines to this three-bar rhythm.

Lesson 7 – answers

(1) Write the following chords in four-part vocal style.

- Write the key signature.
- Use semibreves.
- Use appropriate doubling.

(i)

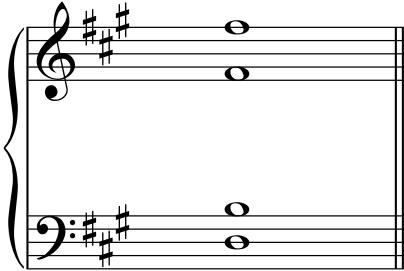

A major IIb

(ii)

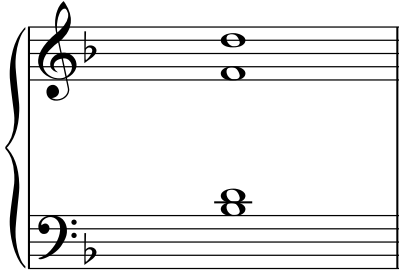

D minor VI

(iii)

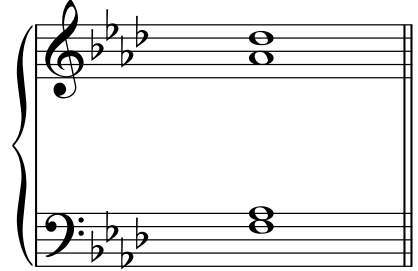

A^b major IVb

(iv)

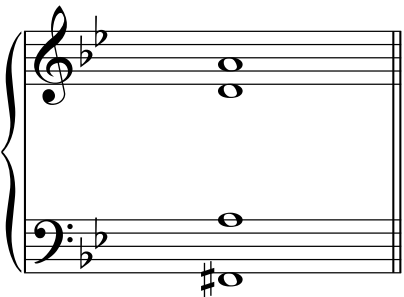

G minor Vb

(v)

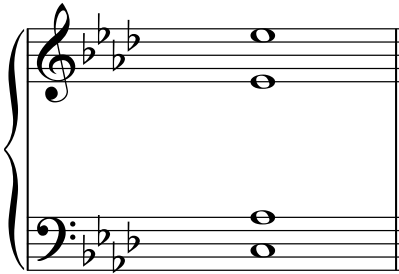

A^b major Ib

(vi)

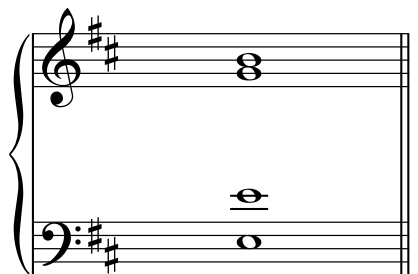

D major II

*These are only suggested solutions to this question. Other responses are possible.

(2) Identify the tonic key of each of these dominant chords in root position or first inversion.

(i)

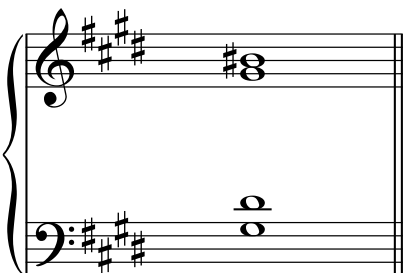

Key C# minor

Position root

(ii)

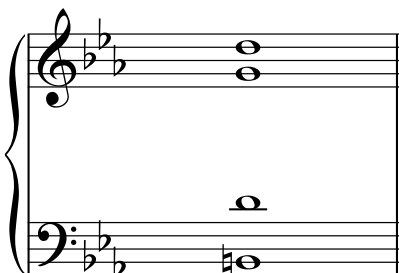

Key C minor

Position first inversion

(iii)

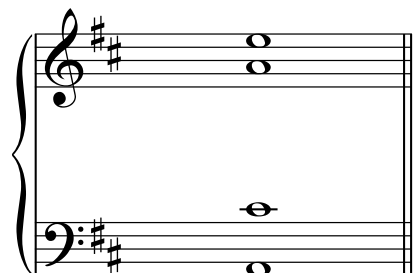

Key D major

Position root

(iv)

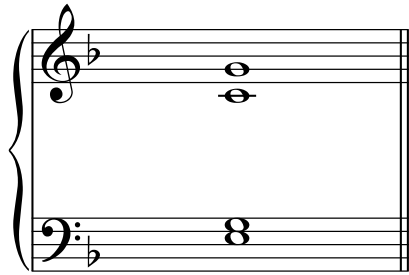

Key F major

Position first inversion

(v)

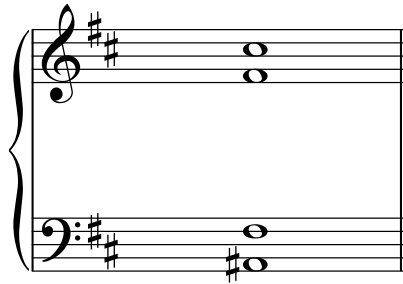

Key B minor

Position first inversion

(vi)

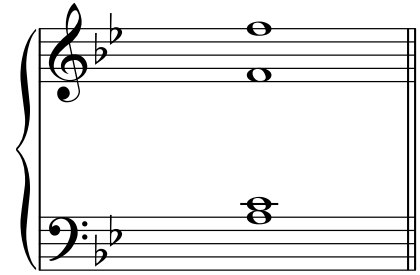

Key B^b major

Position first inversion

(3) Identify the tonic key of each of these submediant chords in root position or first inversion.

(i)

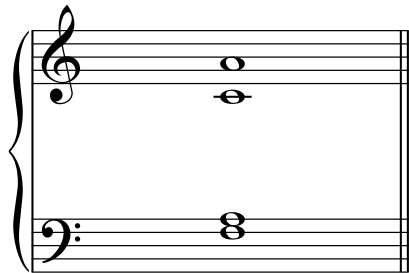

Key A minor

Position root

(ii)

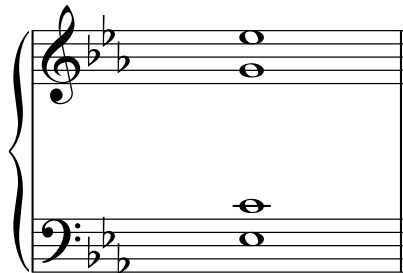

Key E^b major

Position first inversion

(iii)

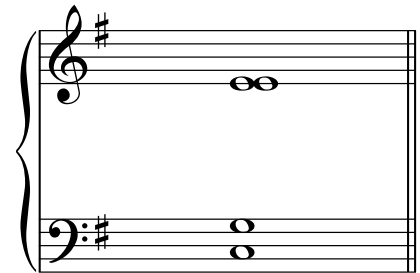

Key E minor

Position root

(iv)

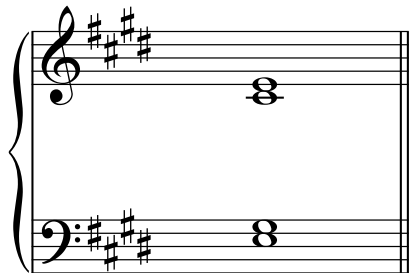

Key E major

Position first inversion

(v)

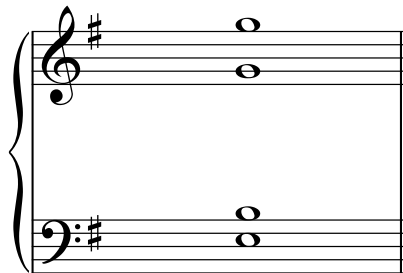

Key G major

Position root

(vi)

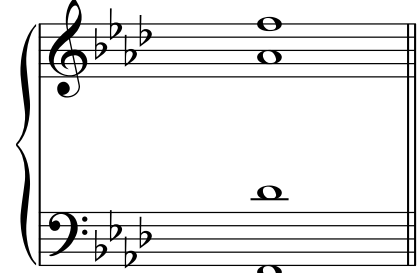

Key F minor

Position first inversion

Lesson 8 – answers

(1) Write Roman numerals under each chord in the following cadences and then identify the cadences as perfect, plagal, imperfect or interrupted.

(i)

V I

Cadence _____ perfect _____

(ii)

V VI

Cadence _____ interrupted _____

(iii)

II V

Cadence _____ imperfect _____

(iv)

VI V

Cadence _____ imperfect _____

(v)

IV I

Cadence _____ plagal _____

(vi)

V VI

Cadence _____ interrupted _____

(vii)

IV V

Cadence _____ imperfect _____

(viii)

I V

Cadence _____ imperfect _____

(2) Using the following bass notes and Roman numerals, write the following cadences as directed in four-part vocal style.

(i)

IV I

(ii)

II V

(iii)

IV V

(iv)

V VI

(v)

V I

(vi)

VI V

*These are only suggested solutions to this question. Other responses are possible.

(3) Using the following soprano notes and Roman numerals, write the following cadences as directed in four-part vocal style.

(i)

V VI

(ii)

I V

(iii)

IV I

(iv)

VI V

(v)

V I

(vi)

II V

*These are only suggested solutions to this question. Other responses are possible.

Lesson 9 – answers

(1) Harmonise the following melodies in four-part vocal style according to the Roman numerals.

(i)

I Ib IV VI V I

(ii)

I Vb I IVb IV V

(iii)

Ib I V Ib IIb V I

(iv)

Vb I IVb V Ib IV V VI

(v)

V Ib I Vb V I Ib VI IV V

(v)

V I Vb I Ib I IV V IVb I V Ib V I

(vi)

I Ib V IIb Ib IV V IV IVb V VIb II V

5

II V Ib IIb II V VI Ib IIb V I

(vii)

I Ib IIb V VI Vb I II Ib IV V VI V I IV I

(viii)

Vb I V Ib IV V I Vb I IVb V VI Ib IV I V I

*These are only suggested solutions to this question. Other responses are possible.

Lesson 10 – answers

Write a melody for each of the following couplets. Choose appropriate keys and time signatures.

- Write the words clearly under the notes.
- Use hyphens for words of more than one syllable.
- Mark the phrasing.
- Modulation is not expected.

(1)

We climbed a mountain in the heat of the day
And saw a lyrebird on our way.

We climbed a moun-tain in the heat of the day And saw a lyre - bird on our way.

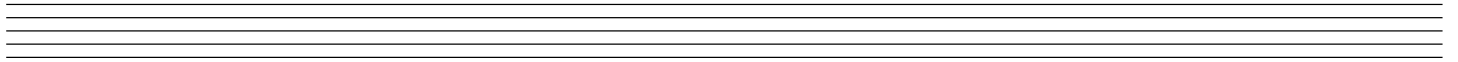

(2)

My cat, she loves to chase a mouse,
Especially one that's in the house.

My cat she loves to chase a mouse, E - spe-cial-ly one that's in the house.

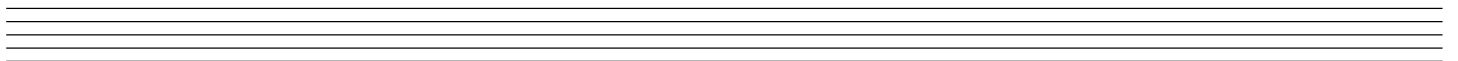

(3)

It's hard to see the butterfly
Because he flits across the sky.

It's hard to see the but - ter - fly Be - cause he flits a - cross the sky.

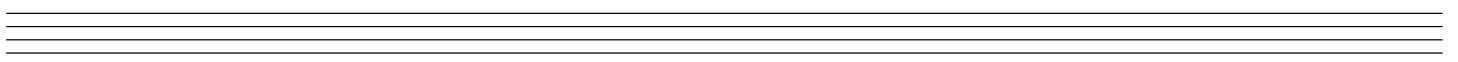

(4)

Tyger, Tyger burning bright.
In the forest of the night.

[Blake]

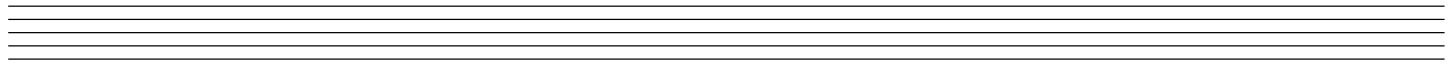

(5)

O the snow it melts the soonest
When the winds begin to sing.

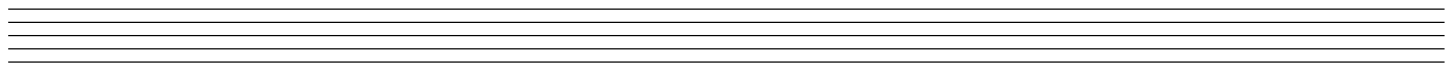

(6)

I often wish I were a King
And then I could do anything.

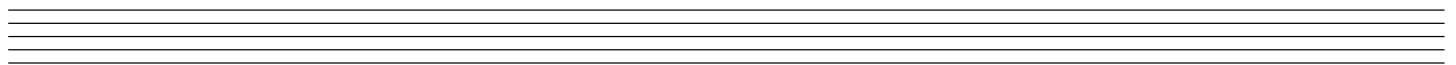

(7)

Lightning, thunder, all around;
Rain and hail soon hit the ground.

Light-en-ing, thun-der, all a-round; Rain and hail soon hit the ground.

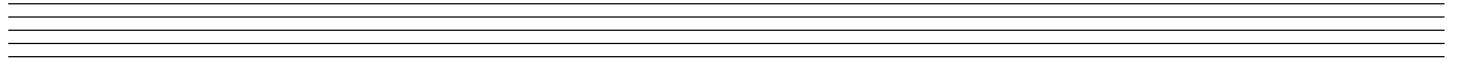

(8)

Singing he was, or fluting all the day;
He was as fresh as is the month of May.

[Chaucer]

Sing-ing he was, or flu-ting all the day; he was as fresh as is the month of May.

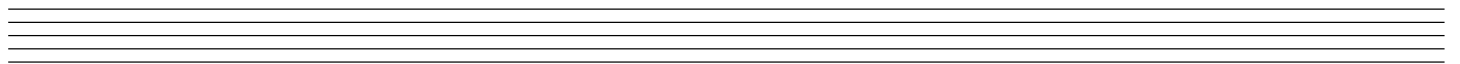

(9)

Double, double, toil and trouble;
Fire burn and cauldron bubble.

[Shakespeare]

Dou - ble, dou - ble, toil and trou-ble; Fire burn and caul - dron bub - ble.

*These are only suggested solutions to this question. Other responses are possible.

Lesson 11 – answers

- (1) Transpose this melody **up** into E major. Write the new key signature.

The exercise shows two systems of musical notation. The first system contains two staves: the top staff is the original melody in B-flat major (one flat) and common time, and the bottom staff is the transposed melody in E major (two sharps). The second system also contains two staves: the top staff is the original melody in B-flat major, and the bottom staff is the transposed melody in E major. The transposition is an upward shift of two whole tones.

- (2) Transpose this melody **up** into G minor. Write the new key signature.

The exercise shows two systems of musical notation. The first system contains two staves: the top staff is the original melody in D major (two sharps) and 3/4 time, and the bottom staff is the transposed melody in G minor (two flats). The second system also contains two staves: the top staff is the original melody in D major, and the bottom staff is the transposed melody in G minor. The transposition is an upward shift of two whole tones.

(3) Transpose this melody **down** into D^b major. Write the new key signature.

The exercise shows a melody in G major (one flat) in 6/8 time. The original melody is written on a treble clef staff with a key signature of one flat. It consists of two lines of music, each starting with a measure number '5'. The first line has four measures, and the second line has four measures. The melody is then transposed down to D-flat major (three flats) in 6/8 time. The transposed melody is also written on a treble clef staff with a key signature of three flats. It consists of two lines of music, each starting with a measure number '5'. The transposition is indicated by the change in the key signature and the corresponding lowering of the notes.

(4) Transpose this melody **up** into F[#] minor. Write the new key signature.

The exercise shows a melody in E-flat major (three flats) in 3/4 time. The original melody is written on a treble clef staff with a key signature of three flats. It consists of two lines of music, each starting with a measure number '5'. The melody is then transposed up to F-sharp minor (three sharps) in 3/4 time. The transposed melody is also written on a treble clef staff with a key signature of three sharps. The transposition is indicated by the change in the key signature and the corresponding raising of the notes.

(5) Transpose this melody **down** into A^b major. Write the new key signature.

The exercise consists of four staves of music. The first two staves show the original melody in C major, with a treble clef and a common time signature. The melody starts with a quarter note C, followed by a dotted quarter note D, an eighth note E, and a quarter note F. The second staff begins with a measure rest and a '5' above the staff, indicating a five-measure rest. The third and fourth staves show the transposed melody in A-flat major, with a treble clef and a common time signature. The key signature has two flats (B-flat and E-flat). The melody is transposed down two whole steps from the original.

(6) Transpose this melody **down** into F minor. Write the new key signature.

The exercise consists of four staves of music. The first two staves show the original melody in G major, with a treble clef and a 6/8 time signature. The melody starts with a dotted quarter note G, followed by an eighth note A, a quarter note B, and a quarter note C. The second staff begins with a measure rest and a '5' above the staff, indicating a five-measure rest. The third and fourth staves show the transposed melody in F minor, with a treble clef and a 6/8 time signature. The key signature has three flats (B-flat, E-flat, and A-flat). The melody is transposed down two whole steps from the original.

Lesson 12 – answers

(1) Define the term *counterpoint*.

Counterpoint is a musical texture, which features the simultaneous combination of two more melodic lines. While these lines are independent, and have their own character, they are related to each other through harmonic considerations.

(2) Which dance of the suite is suggested by the following extract: Minuet

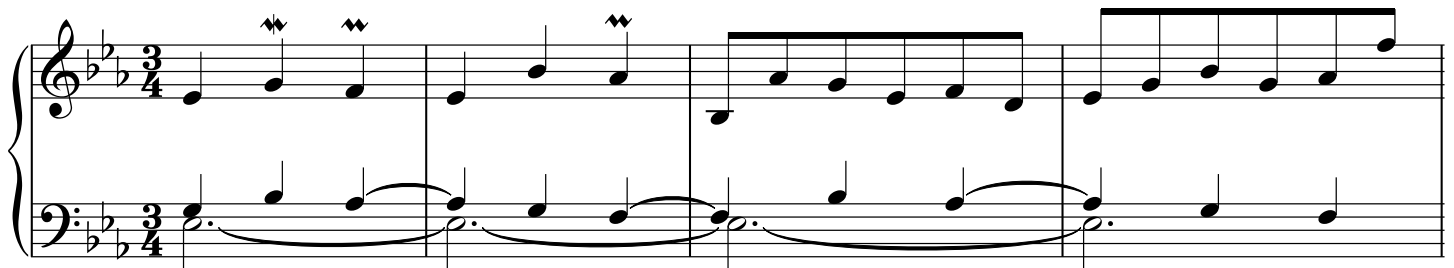

- (i) What is the name of the ornament on the G in the first bar? Lower mordent
- (ii) What is the name of the ornament on the A^b in bar 2? Upper mordent
- (iii) Between which two dances is this dance usually found? Courante and Sarabande
- (iv) What are the usual forms of this dance? Binary form, or compound ternary form
- (v) What is the usual tempo of this dance? Moderate tempo
- (vi) Discuss the character of this dance.

Homophonic texture, elegant and graceful in mood, right hand has flowing quavers etc.

(3) Which dance of the suite is suggested by the following extract: Gigue

(i) Where in the suite is this dance usually found? Last movement

(ii) Does this extract feature imitation? Yes or No. Yes

(iii) Is the use of imitation characteristic of this dance? Yes or No. Yes

(iv) What is the usual form of this dance? Binary form

(v) What is the usual tempo for this dance? Fast

(vi) Discuss the character of this dance.

Characteristic rhythms found in compound time, imitative textures, lively and spirited etc.

(4) Which dance of the suite is suggested by the following extract: Courante

Between Allemande and Sarabande

(i) Where in the suite is this dance usually found? (second movement)

(ii) What is the name of the ornament circled in bar 3? Appoggiatura

(iii) Is this extract contrapuntal in style? Yes or No. Yes

(iv) What is the usual form of this dance? Binary form

(v) What is the usual tempo of this dance? Moderate to moderately fast tempo

(vi) Discuss the character of this dance.

Use of hemiola at cadences, solemn mood, continuous motion etc.

(5) Which dance of the suite is suggested by the following extract: Corrente

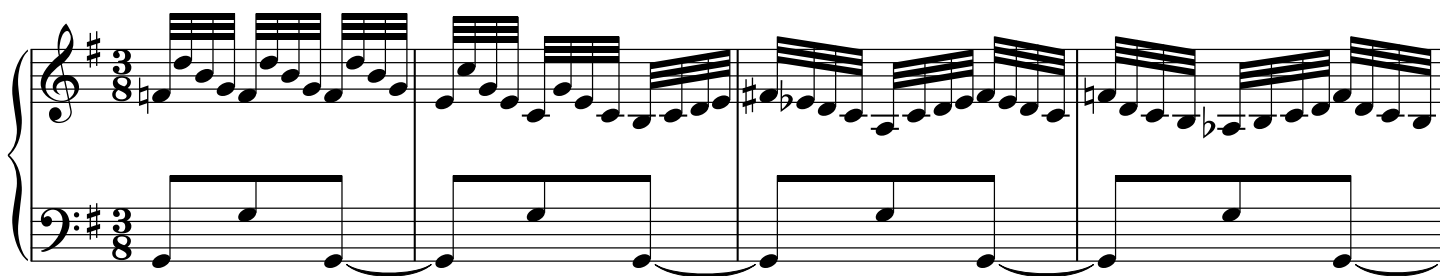

(i) Does this extract contain syncopation? Yes or No. Yes (in left hand)

(ii) Which other dance of the suite is this dance closely related to? Courante

(iii) What is the usual form of this dance? Binary form

(iv) What is the usual tempo of this dance? Moderately fast to fast tempo

(v) Discuss the character of this dance.

Continuous figuration, most often in the right hand, less rhythmically varied than Courante, homophonic texture etc.

(6) Which dance of the suite is suggested by the following extract: Allemande

(i) Does this extract feature imitation? Yes or No. Yes

(ii) What is the name of the ornament in bar 2? Trill

(iii) Where in the suite is this dance usually found? First movement

(iv) What is the usual form of this dance? Binary form

(v) What is the usual tempo of this dance? Moderate to moderately fast tempo

(vi) Discuss the character of this dance.

Homophonic texture, steady continuous movement, serious in mood etc.

(7) Which dance of the suite is suggested by the following extract: Sarabande

(i) What is the name of the first ornament in bar 1? Turn

(ii) This dance usually comes after which other dance? Courante

(iii) What is the usual form of this dance? Binary form

(iv) What is the usual tempo of this dance? Slow

(v) Discuss the character of this dance.

Homophonic/chordal texture, accent on second beat, highly ornamented etc.

(8) Which dance of the suite is suggested by the following extract: Gavotte

(i) What is the name of the ornament in bar 1? Lower mordent

(ii) What is the name of the ornament in bar 4? Upper mordent

(iii) What is the usual form of this dance? Binary form, or compound ternary form

(iv) What is the usual tempo of this dance? Moderate to moderately fast tempo

(v) Discuss the character of this dance.

Steady and stately rhythm, mostly homophonic texture, lively mood etc.

Lesson 13 – answers

- (1) Give the open string tuning of the cello, with an appropriate clef.

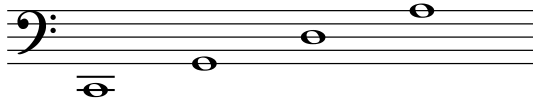

- (2) Which clefs does the viola player read from? Alto and treble clef

- (3) The lowest string on the violin is tuned to what note? G

- (4) Music for the double bass sounds an octave lower than written. True or false? True

- (5) Give the open string tuning of the double bass, with an appropriate clef.

- (6) The open strings of the viola are tuned an octave higher than the cello. True or false? True

- (7) What are the two principal ways of playing stringed instruments? Give the Italian terms that describe these methods.

Bowing the strings (*arco*) and plucking the strings (*pizz.*)

- (8) (i) *sul pont.* Is the abbreviation of what Italian term? *Sul ponticello*

- (ii) What is the English meaning of this term? Bow on or near the bridge

- (9) Give the English meanings of the following terms:

• *portamento* A smooth gliding from one note to another

• *sul tasto* Bow on or near the fingerboard

• *tremolo* Bowing very rapidly, to produce a shimmering or wavering effect

Lesson 14 – answers

- (1) Study the melody below and answer the following questions.

Tempo comodo

- (i) Name the form of the melody. Ternary form
- (ii) Mark the main sections of the form with the letters AB, ABA or ABACA.
- (iii) What is the English meaning of *Tempo comodo*? At a comfortable speed
- (iv) What is the name of the ornament in bar 3? Acciaccatura
- (v) What is the English meaning of *cantando*? In a singing style
- (vi) What is the English meaning of *pesante*? Heavily
- (vii) What is the English meaning of *meno mosso*? Slower
- (viii) What is the English meaning of *a tempo*? Return to former speed
- (ix) What rhythmic device is used in bar 18? Syncopation
- (x) What is the English meaning of the sign *sfz*? A strong accent
- (xi) What is the English meaning of *fp*? Loud then immediately soft
- (xii) What is the English meaning of the abbreviation *rall.*? Gradually becoming slower
- (xiii) What is the English meaning of *perdendosi*? Fading away
- (xiv) What is the English meaning of *pp*? Very soft

(2) Write the English meanings for each of the following terms. :

- | | | | |
|-------|------------------------|-------------------------------|-------|
| (i) | <i>l'istesso tempo</i> | At the same speed | _____ |
| (ii) | <i>rubato</i> | With some freedom in the time | _____ |
| (iii) | <i>smorzando</i> | Dying away | _____ |
| (iv) | <i>piacevole</i> | Pleasant, agreeable | _____ |
| (v) | <i>doloroso</i> | Sadly, plaintively | _____ |
| (vi) | <i>scherzando</i> | Playfully | _____ |
| (vii) | <i>quasi</i> | As if, as it were | _____ |

AVAILABLE MARKS	TOTAL MARKS GAINED
100	

Appendix: Grade 4 practice exam

YOUR CANDIDATE NUMBER

Theory - Grade 4

Time allowed: Three hours

Write your candidate number in the space at the top of this paper.
Write your answers neatly and clearly on this paper and return it to the Supervisor.

For ease of working,
questions begin on
the next page.

Write a melody in F major to the following couplet.

- Write the words clearly under the notes.
- Use hyphens for words of more than one syllable.
- Use a key signature.
- Mark the phrasing.
- Modulation is not expected.

He had drifted in among us as a straw drifts with the tide,

He was just a wand'ring mongrel from the weary world outside

[Paterson]

He had drift-ed in a-mong us as a straw drifts with the tide, He was

just a wand'-ring mong - rel from the wea - ry world out - side.

A

5

Write the scale of B^b harmonic minor.

- Do not write the key signature. Use accidentals.
- Use minims.
- Write one octave descending and then one octave ascending.
- Mark any interval wider than a tone with a slur.
- Place a circle around the subdominant in each octave.
- Complete the scale with a double barline.

B

5

Write the scale of B major.

- Write the key signature.
- Use semibreves.
- Write two octaves ascending.
- Mark each semitone with a slur.
- Complete the scale with a double barline.

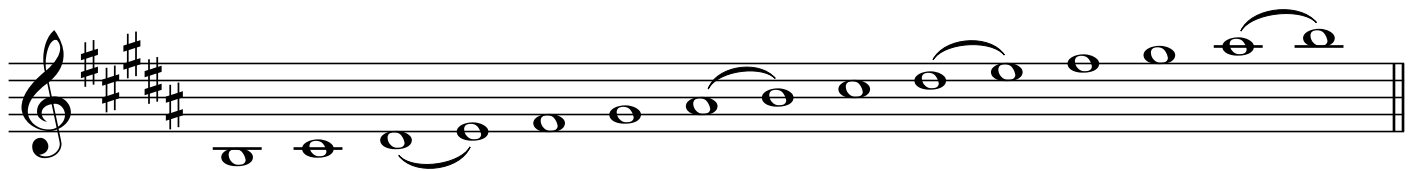

C

2

Write the following key signatures.

(i)

C# minor

(ii)

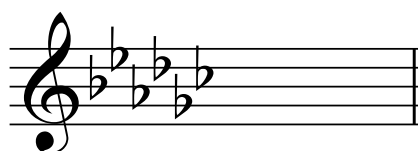

G^b major

B

6

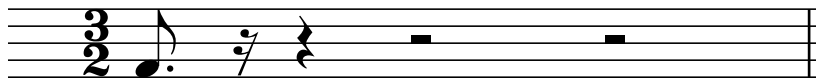

Add a rest or rests in the correct order to complete the following bars.

(i)

(ii)

(or  )

C

2

Add a time signature and the missing barlines to this four-bar rhythm.

A

2

Identify the tonic key of each of these dominant chords.

(i)

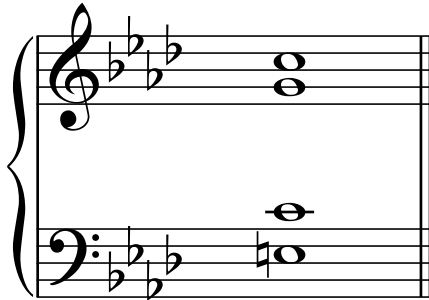

F minor

(ii)

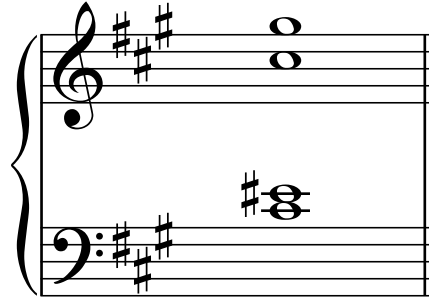

F# minor

B

8

Write the following cadences in four-part vocal style.

- Write the key signature.
- Use the given note values.

(i)

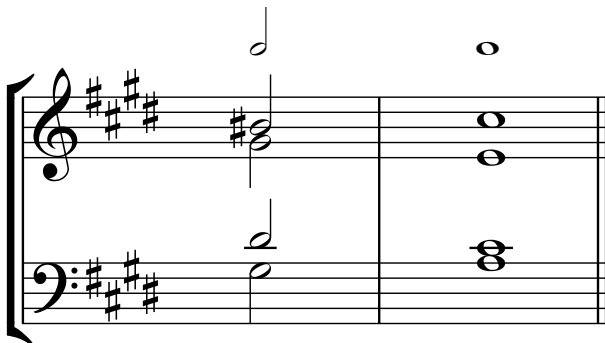

V VI

C# minor
interrupted cadence

(ii)

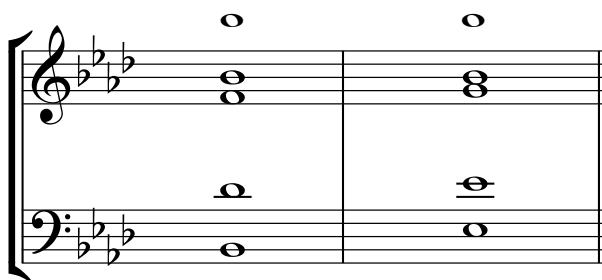

II V

Ab major
imperfect cadence

Harmonise the following in four-part vocal style. Use root position and first inversion chords.

A

8

1 **Grave** 2 3 4

5 6 7 8

Study the melody above and then answer the following questions.

(i) What is the English meaning of *Grave*? **slow and solemn** 1

(ii) Name the ornaments in:

• bar 1 **lower mordent** 1

• bar 3 **upper mordent** 1

• bar 4 **appoggiatura** 1

• bar 5 **turn** 1

(iii) Which dance of the suite does this melody suggest? **Sarabande** 1

(iv) The melody modulates and ends in a new key.

Name the key of the modulation and its relationship to the original key.

• key of modulation **D major** 1

• relationship to original key **relative major** 1

B

2

Identify each of the following semitones as either diatonic or chromatic.

(i)

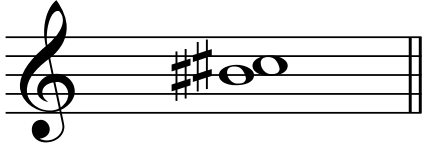

.....
diatonic

(ii)

.....
chromatic

C

9

(i) The two extracts below are taken from the keyboard suites of Bach.

Which of the standard dance movements is suggested by

- Extract A? **Gavotte** 1
- Extract B? **Gigue** 1

Extract A

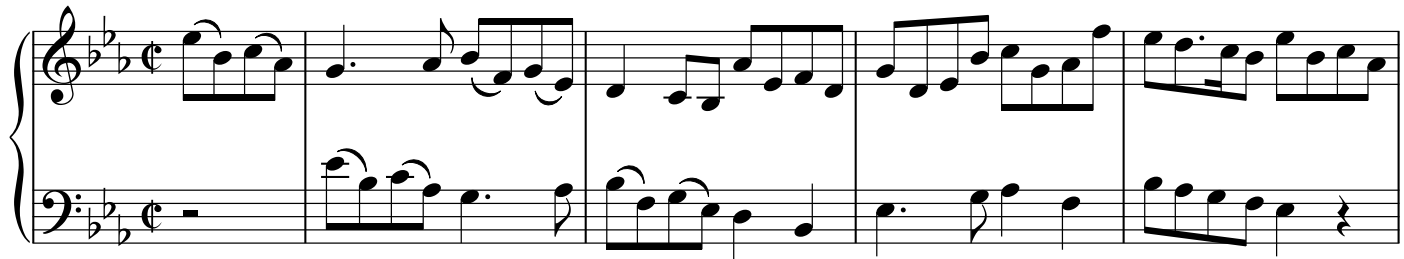

Extract B

(ii) Briefly discuss the form, time and character of the Allemande. 3
 Binary form, simple quadruple time, with a short anacrusis,

 moderate or moderately fast in tempo, steady continuous

 semiquaver movement, serious in mood, but not too heavy etc.

(iii) Give the English meaning of each of the following terms: 4

- *stringendo* pressing on faster
- *scherzando* playfully
- *l'istesso tempo* at the same speed
- *rinforzando* reinforcing the tone

D 6

(i) Which stringed instrument has this tuning? 1 Cello

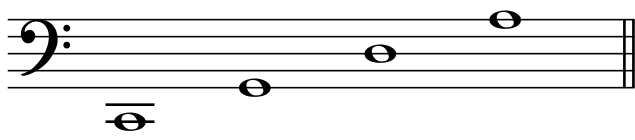

(ii) Write the open string tuning of the violin, using an appropriate clef. 2

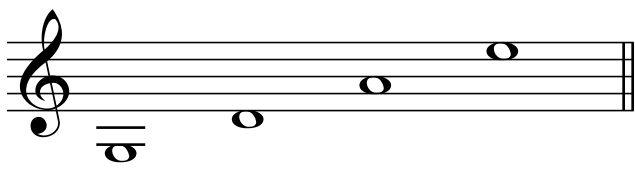

(iii) Explain these terms used in relation to string playing: 3

- *portamento* a smooth gliding from one note to another
- *sul tasto* bow on or near the fingerboard
- *sul ponticello* bow on or near the bridge

RSL CLASSICAL

MUSIC THEORY

Theory guide and workbook – Answers

Playing music is one of the most joyous things anyone can do. Understanding how and why music works is also really fun and can make you a well-rounded musician. Our Classical Music Theory books are graded to help increase your knowledge in a progressive way. They will give you greater understanding of the key concepts in music.

INCLUDING

- Clefs
- Key Signatures
- Time Signatures
- Scales
- Chords and Harmony
- Transposition
- Intervals
- Cadences

FEATURES

- Step-By-Step Guide
- Integrated workbook
- Exercises to help you learn
- Practice questions to test your learning

Find out how to enter your theory exam at www.rslawards.com

RSL Awards Ltd is the world's leading Contemporary Arts Awarding body. The RSL Classical grades reflect a more contemporary, diverse approach to the classical genre. We pride ourselves on our knowledge of the sectors we work in, and the quality and integrity of the qualifications we award. RSL's grades are regulated in the UK by the qualifications regulators of England (Ofqual), Wales (Qualifications Wales), Northern Ireland (CCEA) and the Scottish Qualifications Authority (SQA). When you take an RSL exam you will have a qualification and measure of your achievement that is recognised around the world. It shows you can perform your music to a high standard when it really counts.

No part of this publication may be reproduced in any form or by any means without the prior written permission of the Publisher.

Visit Hal Leonard Online at: www.halleonard.com

Catalogue Number: RSK200264
ISBN: 978-1-78936-549-8